



Read Scenarios in NOAH: Aventa 2.95

ReSound North America • 8001 Bloomington Freeway, Bloomington, MN 55420 • 1-800-248-4327

Government Services • 1-800-392-9932 • VAinfo@gnresound.com

ReSound Canada • 303 Supertest Road • Toronto, Ontario M3J 2M4 • 1-888-737-6863

*ReSound and rediscover hearing are registered trademarks of The GN ReSound Group.
© 2009 The GN ReSound Group, all rights reserved.*

MKG02899rA



CONTENTS

NEW DEVICE - NO NOAH FILE	pg 3
NEW DEVICE - NOAH FILE	pg 5
FOLLOW UP - NO NOAH FILE	pg 7
FOLLOW UP - NOAH FILE	pg 9
REPAIR WITH SETTINGS FROM FACTORY - NOAH FILE	pg 10

Read Instructions for a New Device pre-programmed at the factory, no NOAH patient file created

1. Start Noah.
2. From the Client Register click on the New Patient Icon.
3. Fill out patient information as necessary.



4. Click Work with client to enter the session browser.

6. Click on the Open Module Selection icon.



7. Double click on the Aventa icon.

8. After the software starts make sure you are in the Selection tab.



9. Make sure the hearing aids are connected using the appropriate cable/flex strip/battery combination.

10. Click on What's Connected

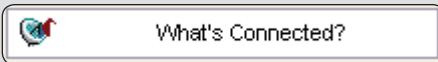

Now you should see a picture of the hearing aid and serial number.

11. Click on the Fitting Tab.



When navigating to the Fitting Tab:

- If you are asked to connect to the device select Connect.

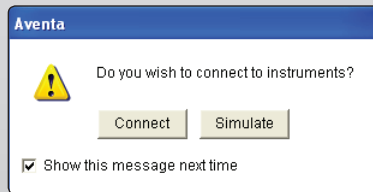

- If the Detected Focus Ear window appears, click OK.

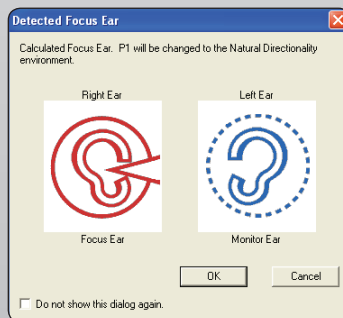

- If you are asked to calibrate the feedback system select No.

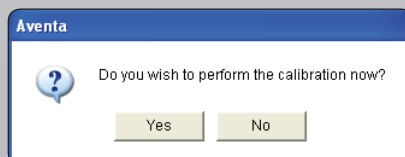

12. After entering the fitting screen select Device then Read from the menu items at the top of the screen.

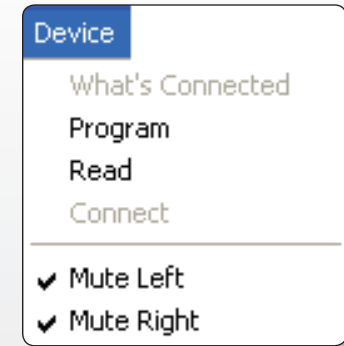

13. Navigating the read screen:

- Be sure to select Use device audiogram/ custom target.
- Click on Right Ear/Left Ear/Both Ears as appropriate.

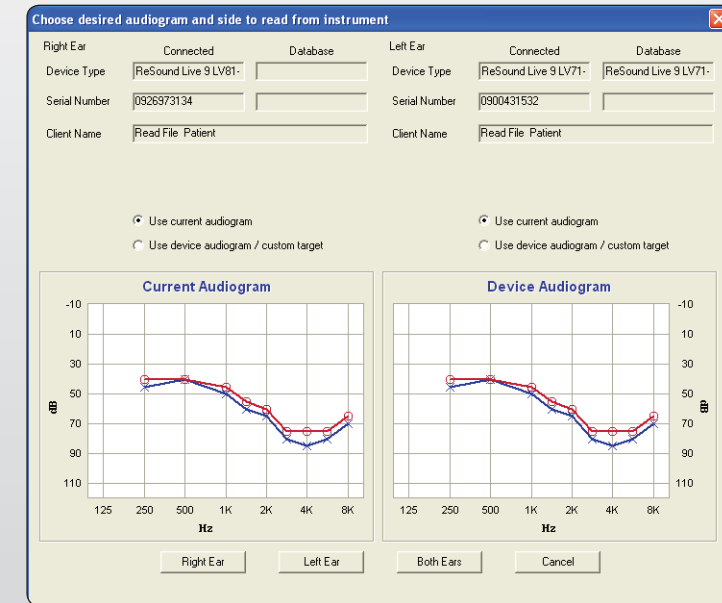



14. After the hearing aids have been read click on File then Close Module from the menu items at the top of the screen.

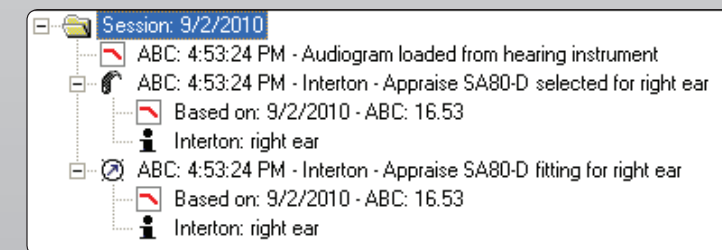

15. When asked to save data to Noah click Yes. After exiting Aventa when you examine the Session Browser in Noah for the patient you will find an entry for the Audiogram loaded from hearing instrument as well as the other the fitting data.



Read Instructions for a New device pre-programmed at factory, NOAH patient file created

1. Start Noah.
2. Double click on the appropriate patient name for the hearing aids you have.
3. Click on the Open Module Selection icon. 
4. Double click on the Aventa icon.
5. After the software starts make sure you are in the Selection Tab. 

6. Make sure the hearing aids are connected using the appropriate boot/cable/flex strip/battery combination.

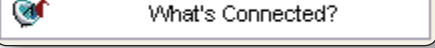
7. Click on What's Connected . Now you should see a picture of the hearing aid and serial number.

8. Click on the Fitting Tab. 

When navigating to the Fitting Tab:

- If you are asked to connect to the device select Connect.

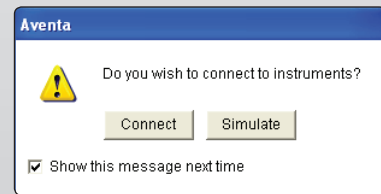

- If the Detected Focus Ear window appears, click OK.

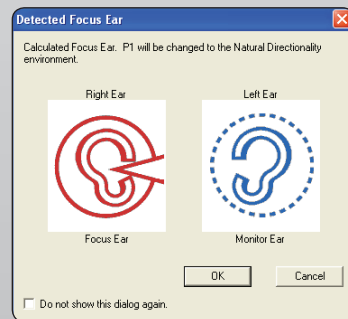

- If you are asked to calibrate the feedback system select No.

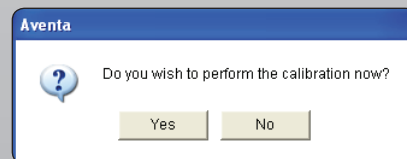

9. After entering the fitting screen select Device then Read from the menu items at the top of the screen.



10. Navigating the read screen:

- If you do not have an audiogram saved in Noah yet select Use device audiogram/ custom target. When you save the session the audiogram will be saved to Noah.
- If you have an audiogram saved in Noah Select Use Current Audiogram.
- Click on Right Ear/Left Ear/Both Ears as appropriate.

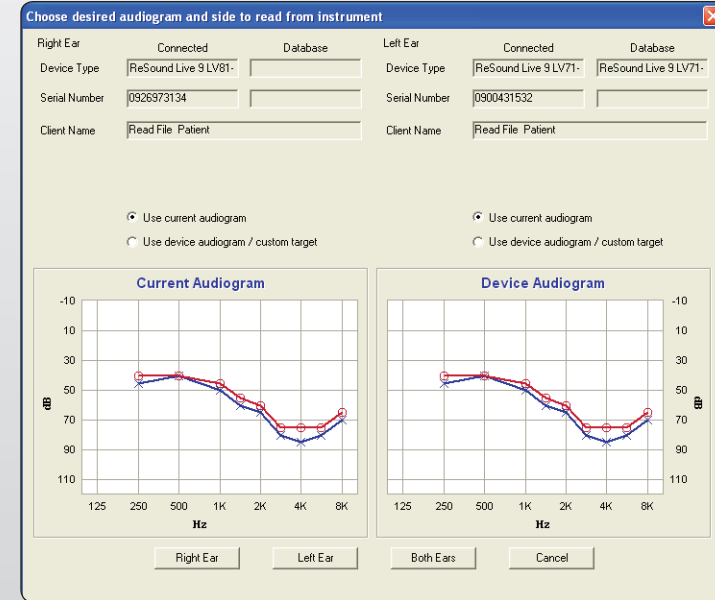

11. After the hearing aids have been read click on File then Close Module from the menu items at the top of the screen.

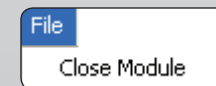

12. When asked to save data to Noah click Yes.

Read Instructions for a Follow up fitting, no NOAH patient file created

1. Start Noah.
2. From the Client Register click on the New Patient Icon.
3. Fill out patient information as necessary.
4. Click ok.
5. Double click on the patient name for the file you just made to enter the Session Browser.



6. Click on the Open Module Selection icon.



7. Double click on the Aventa icon.

8. After the software starts make sure you are in the Selection Tab.



9. Make sure the hearing aids are connected using the appropriate cable/flex strip/battery combination.

10. Click on What's Connected . Now you should see a picture of the hearing aid and serial number.

11. Click on the Fitting Tab. 

When navigating to the Fitting Tab:

- If you are asked to connect to the device select connect.

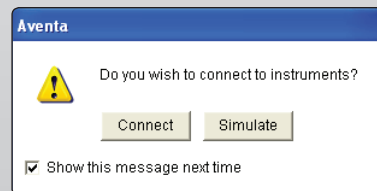

- If the Detected Focus Ear window appears, click OK.

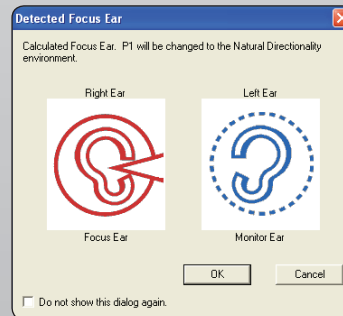

- If you are asked to calibrate the feedback system select no.

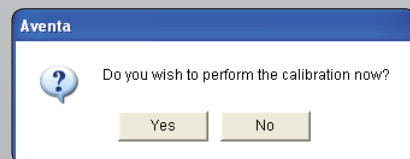

12. After entering the fitting screen select Device then Read from the menu items at the top of the screen.

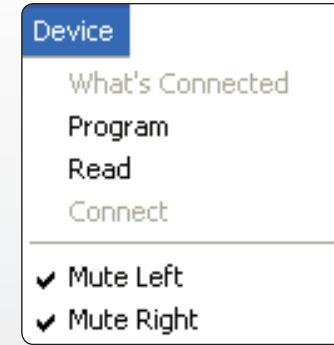

13. Navigating the read screen:

- Be sure to select Use device audiogram/custom target.
- Click on Right Ear/Left Ear/Both Ears as appropriate.

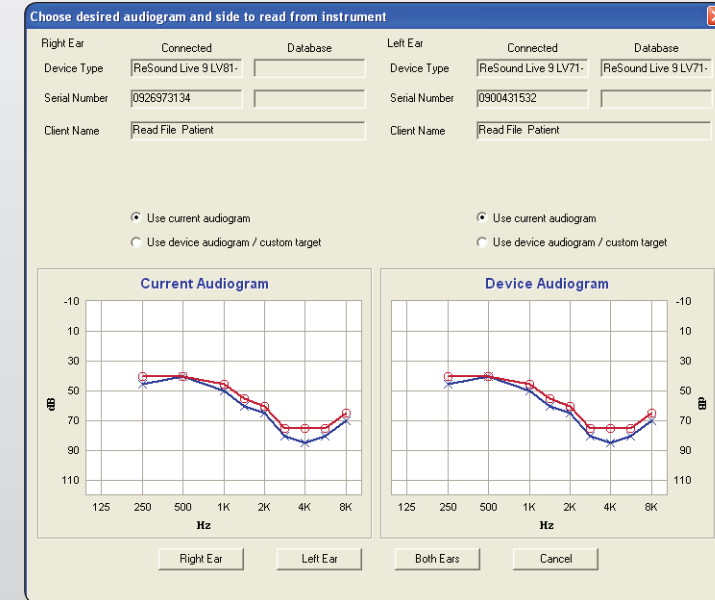

14. After the hearing aids have been read click on File then Close Module from the menu items at the top of the screen.

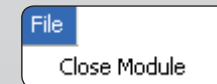

15. When asked to save data to Noah click Yes. After exiting Aventa when you examine the Session Browser in Noah for the patient you will find an entry for the Audiogram loaded from the hearing instrument as well as the other fitting data.

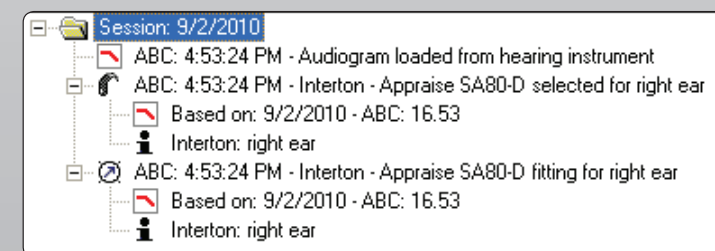

Read Instructions for a Follow up fitting, when a previously saved session in NOAH is available

1. Start Noah.
2. Double click on the appropriate patient name for the hearing aids you have.
3. Make sure the hearing aids are connected using the appropriate boot/cable/flex strip/battery combination.
4. Click on the Open Fitting Module icon to load the last saved session. 
5. When prompted to connect to the device select Connect.

6. After entering the fitting screen select Device then Read from the menu items at the top of the screen.

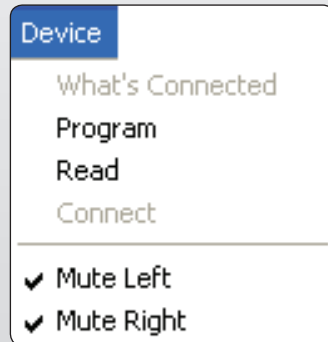

7. Navigating the read screen:

- If you do not have an audiogram saved in Noah yet select Use device audiogram/custom target. When you save the session the audiogram will be saved to Noah.
- If you have an audiogram saved in Noah Select Use Current Audiogram.
- Click on Right Ear/Left Ear/Both Ears as appropriate.

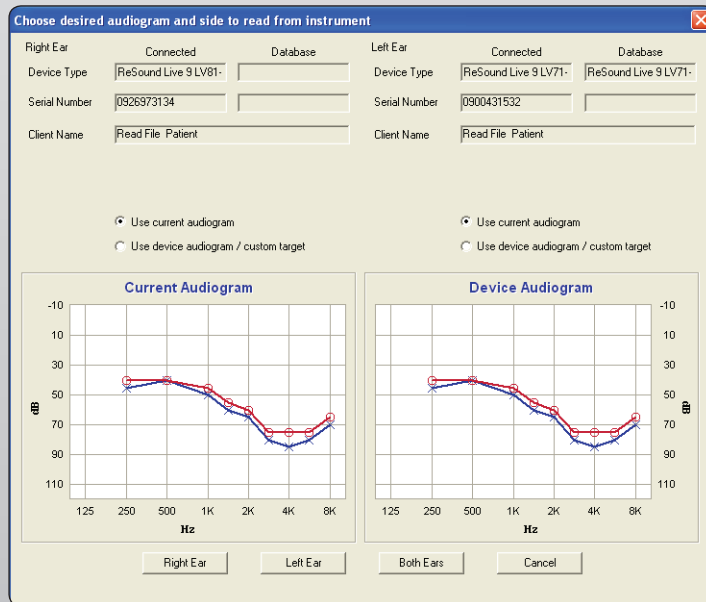

8. After the hearing aids have been read click on File then Close Module from the menu items at the top of the screen.

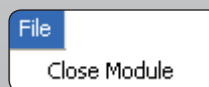

9. When asked to save data to Noah click Yes.

Read Instructions for a Repaired device with restored settings, when a previously saved session in NOAH is available

1. Start Noah.
2. Double click on the appropriate patient name for the hearing aids you have.
3. Make sure the hearing aids are connected using the appropriate boot/cable/flex strip/battery combination.
4. Click on the Open Fitting Module icon to load the last saved session. 
5. When prompted to connect to the device select Connect.

6. After entering the fitting screen select Device then Read from the menu items at the top of the screen.

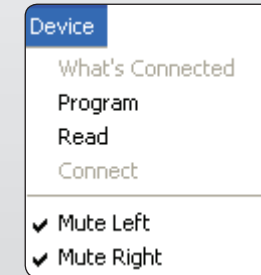

7. Navigating the read screen:

- If you do not have an audiogram saved in Noah yet select Use device audiogram/custom target. When you save the session the audiogram will be saved to Noah.
- If you have an audiogram saved in Noah Select Use Current Audiogram.
- Click on Right Ear/Left Ear/Both Ears as appropriate.

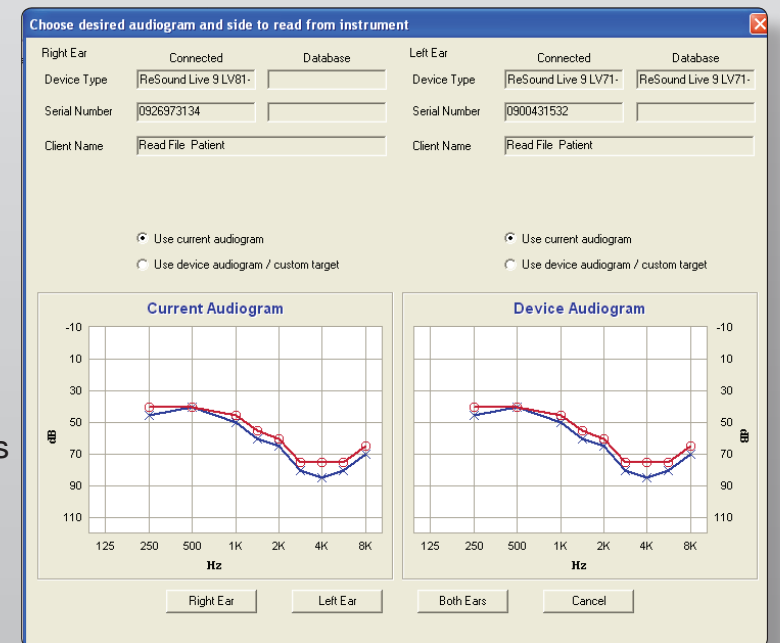

8. After the hearing aids have been read click on File then Close Module from the menu items at the top of the screen.

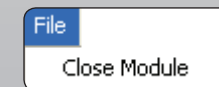

9. When asked to save data to Noah click Yes.