

# Getting Started with Smart Launcher

The ReSound Smart Fit fitting software installation combines both ReSound Smart Fit and ReSound Aventa 3. Depending on the ReSound change device to hearing instruments that you are fitting, Smart Launcher will help by opening the correct fitting software.

Use the Smart Fit thumbnail to access both ReSound Smart Fit and ReSound Aventa 3. ↻

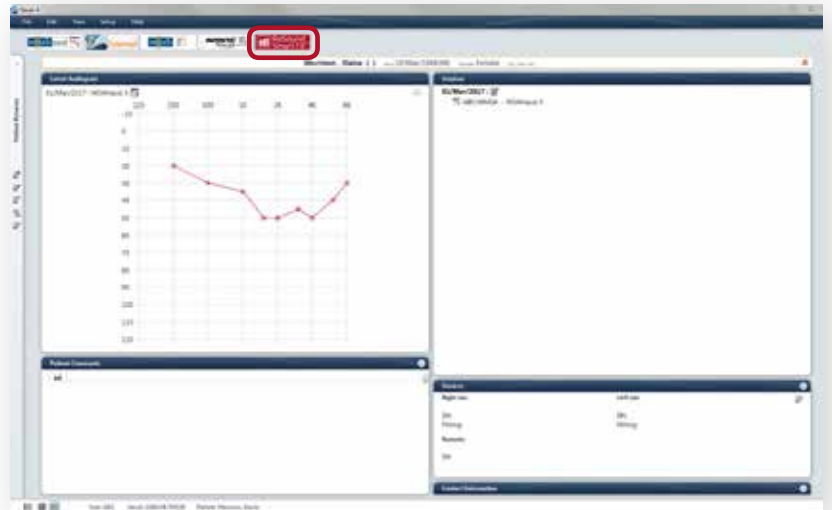

↻ When launching ReSound fitting software using the Smart Fit thumbnail, the Smart Fit splash page will appear.

Smart Launcher opens if the patient file is not yet associated with specific hearing instruments. Smart Launcher assists in directing hearing care professionals to the appropriate fitting software. To connect hearing instruments, click **Connect**, located in the upper right corner of the Smart Launcher. ↻

Connection Assistance is available in the upper-right corner, adjacent to the programming interface drop-down menu.



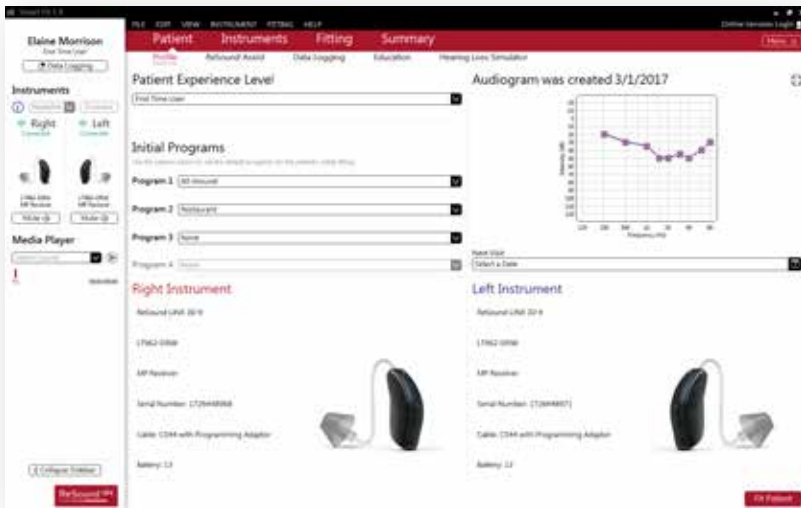

Smart Fit for ReSound LINX 3D

⌚ If the hearing instruments detected are ReSound LINX 3D™, Smart Fit will open. If the hearing instruments are models prior to ReSound LINX 3D, Aventa 3 will open. Once the appropriate fitting software has launched, the fitting may proceed.

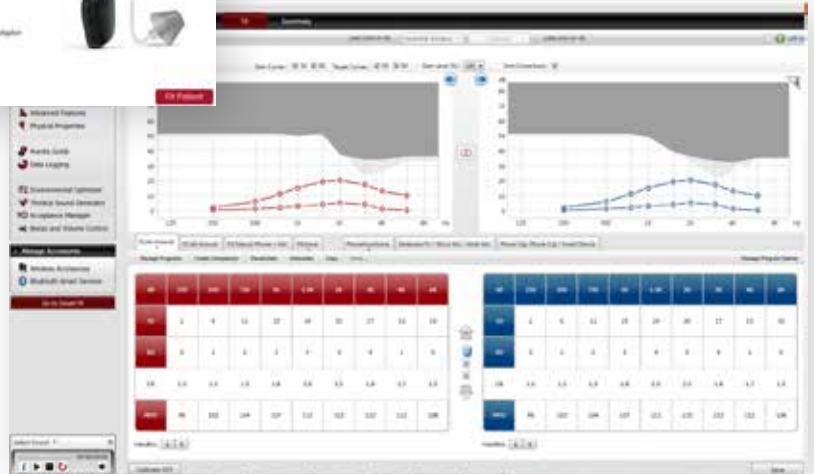

Aventa 3 for models prior to ReSound LINX 3D



⌚ To simulate a fitting, select hearing instruments to simulate. Then click **Simulate**, located in the lower right corner, to open the appropriate fitting software. Once the fitting software has launched, the simulation may proceed.

**Manufacturer according to FDA:**

**RESOUND NORTH AMERICA**

8001 Bloomington Freeway  
Bloomington, MN 55420  
1-800-248-4327  
resoundpro.com

**RESOUND GOVERNMENT SERVICES**

8001 Bloomington Freeway  
Bloomington, MN 55420  
1-800-392-9932  
resound.com/governmentservices

**Manufacturer according to Health Canada:**

**RESOUND CANADA**

303 Supertest Road  
Toronto, Ontario M3J 2M4  
1-888-737-6863  
resoundpro.com



MK604869 Rev A 2017.03

